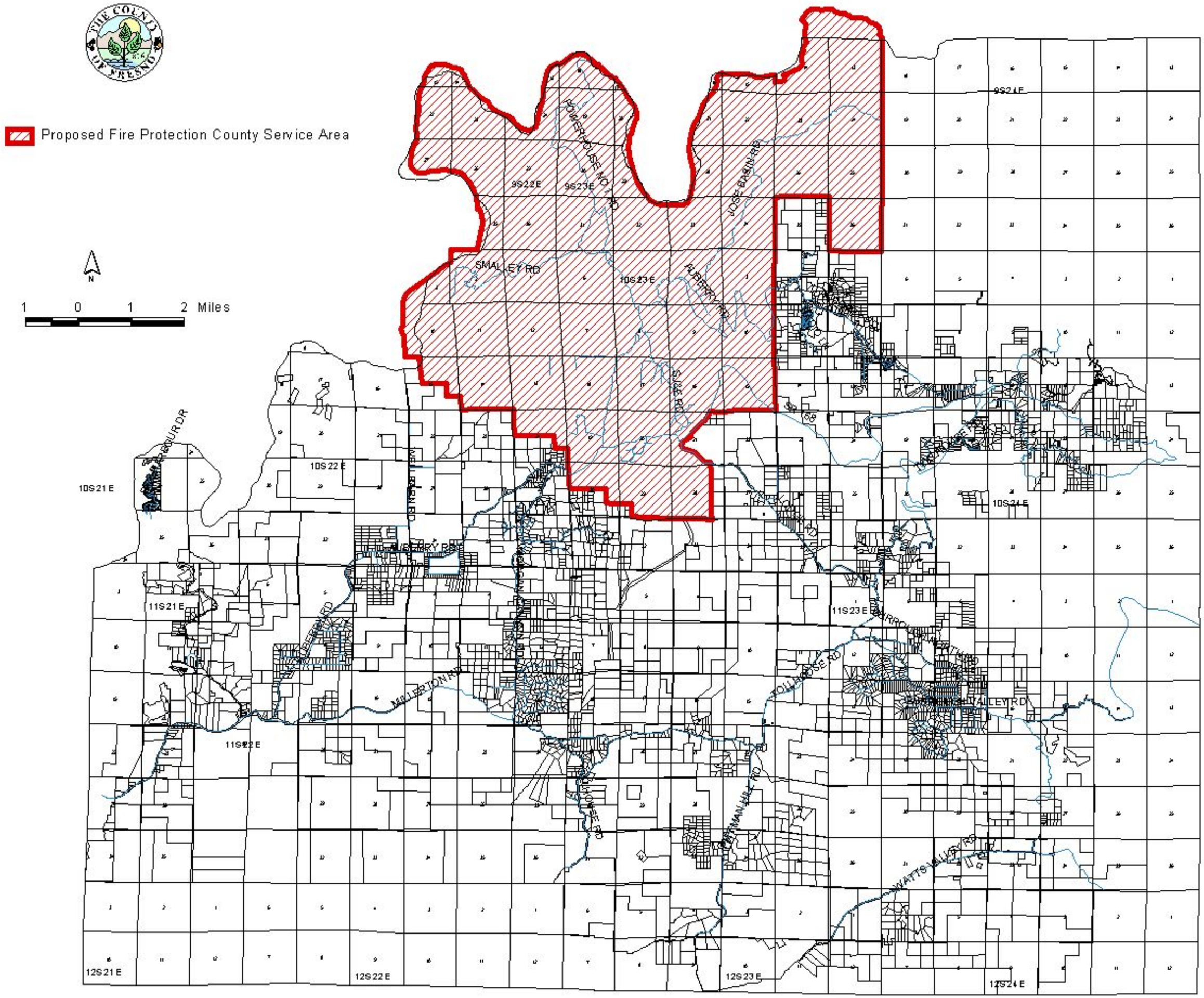

Proposed Fire Protection County Service Area
N
1 0 1 2 Miles
9S22E
9S23E
9S24E
10S21E
10S22E
10S23E
10S24E
11S21E
11S22E
11S23E
12S21E
12S22E
12S23E
12S24E
SMALLEY RD
POWERHOUSE NO 1 RD
JOSE BASIN RD
AUBERRY RD
SJ&E RD
MILLERTON RD
TOLLHOUSE RD
WATTS VALLEY RD