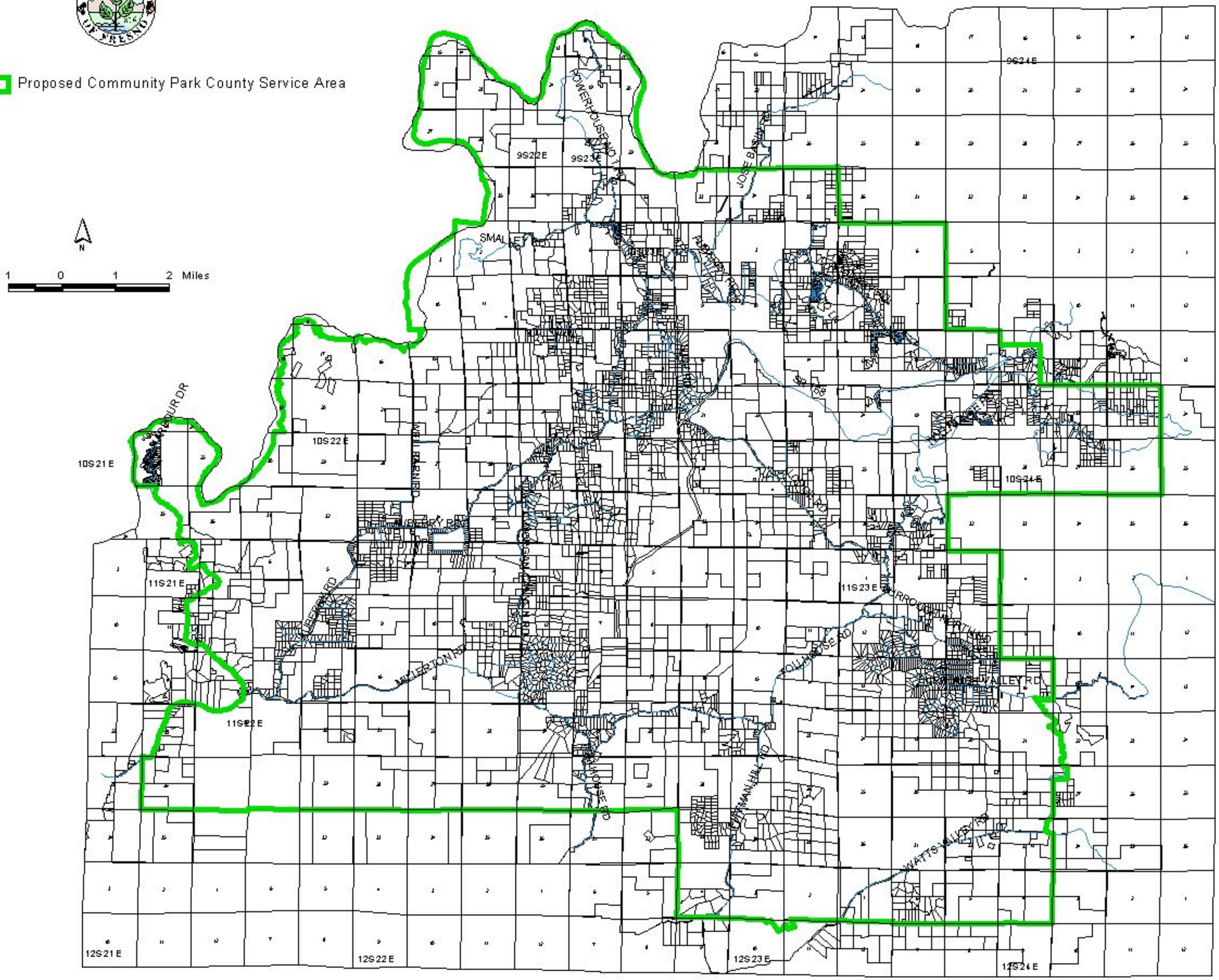Proposed Community Park County Service Area